

# CRED Decision Tree: Follow this path once an application has been submitted

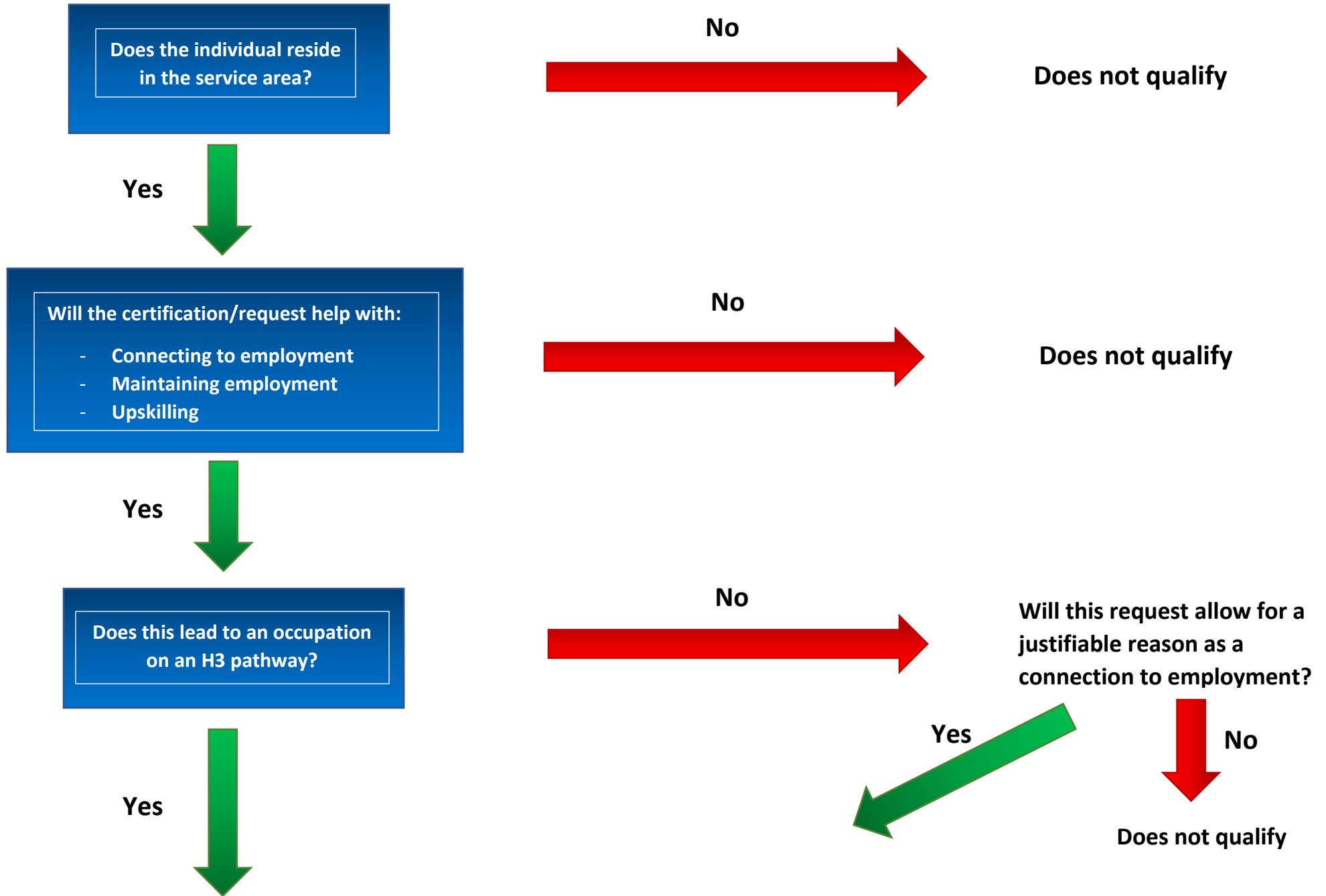

Is the certification/credential cost \$500 or less?



Is the provider willing to work with our funding? (check list)



**APPROVED**

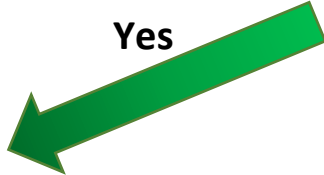

Is the request less than \$1,000 or will the applicant be able to cover the excess amount?



Does not qualify

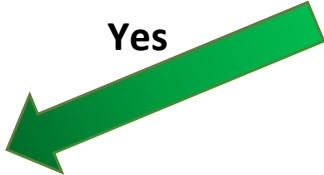

If the provider is not on the list, connect with them and determine if they are willing to work with our funding.



Does not qualify